

ELEVATION KEY NOTES

- | | |
|--|--|
| <p>1 NEW PRE-FABRICATED "GREEN WALL"; REFER TO A803.</p> <p>2 NEW EXTERIOR IMPACT-RESISTANCE LOW-E WINDOW, AND WINDOW FRAME; REFER TO WINDOW TYPES & SCHEDULE SHEET A802.</p> <p>3 NEW EXTERIOR DOOR & FRAME, AS SCHEDULED. REFER TO SHEET A801.</p> <p>4 EXISTING "CRAB" STONE TO REMAIN. CLEAN, SEAL; TO REMAIN EXPOSED NATURAL.</p> <p>5 EXISTING ROD IRON DETAILS AND COLUMNS AT ENTRY TO REMAIN; PAINT P02.</p> <p>6 NEW SOLAR PANEL CANOPY, AT ENTRY, AS SPECIFIED. REFER TO A803 & ELECTRICAL DRAWINGS.</p> <p>7 EXISTING EXTERIOR STUCCO WALL FINISH; PATCH & REPAIR AS REQUIRED. PAINT P01.</p> | <p>8 EXISTING EXTERIOR STUCCO WALL FINISH; PATCH & REPAIR AS REQUIRED. PAINT P02.</p> <p>9 EXISTING EXTERIOR DETAIL TO REMAIN. PAINT P02.</p> <p>10 EXISTING EXTERIOR STUCCO ON EXISTING REINFORCED CONCRETE ROOF SLAB AT ENTRY; PAINT P02.</p> <p>11 EXISTING EXTERIOR STUCCO ON EXISTING BEARING WALL TO REMAIN; PATCH & REPAIR, AS REQUIRED. PAINT P02.</p> <p>12 NEW WOOD TRELLIS AT EXTERIOR COURTYARD; REFER TO A111.</p> <p>13 NEW ALUMINUM GUTTER / DOWNSPOUT.</p> <p>14 REUSED METAL FENCE.</p> |
|--|--|

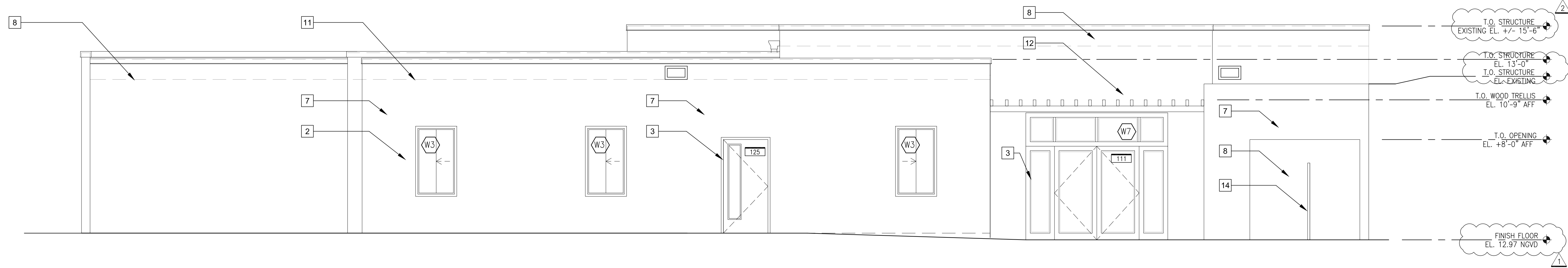

1 East Elevation
SCALE: 1/4"=1'-0"

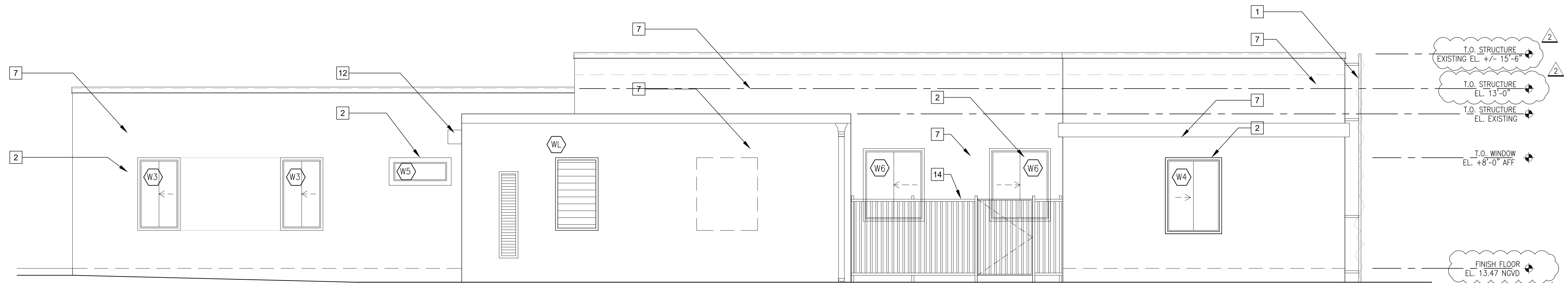

2 North Elevation
SCALE: 1/4"=1'-0"

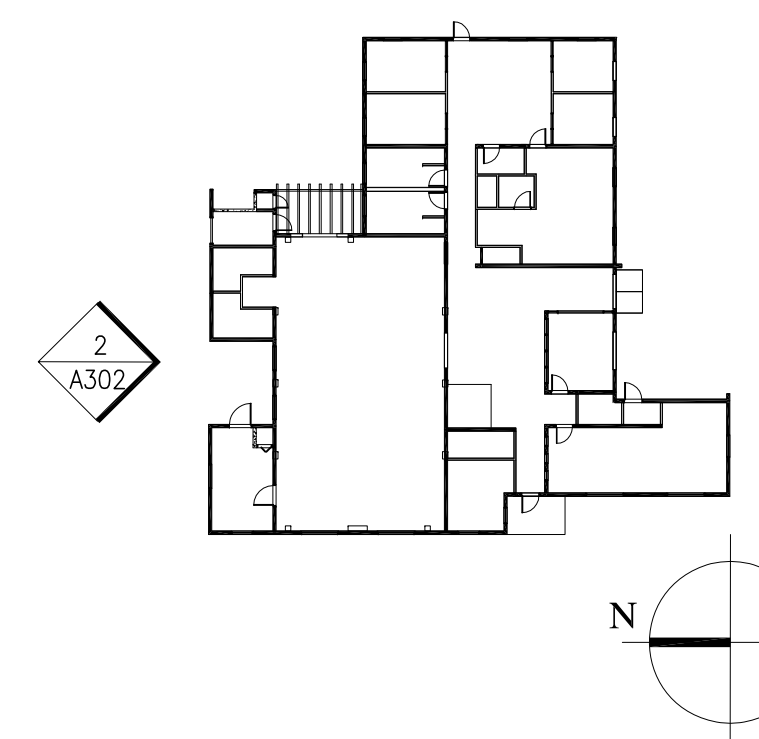

95% CONSTRUCTION DOCUMENTS - 09/23/09

CITY OF MIAMI
DEPARTMENT OF
CAPITAL IMPROVEMENTS

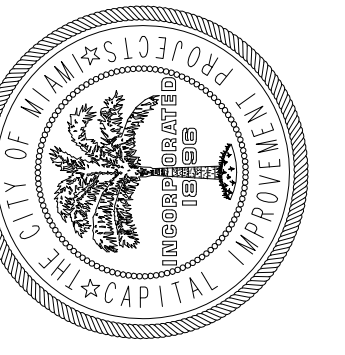

ARCHITECTURE
ENGINEERING
INTERIOR DESIGN
DESIGN/BUILD

1691 Michigan Avenue # 405
Miami Beach Florida 33139
T E L 305 781 1900
F A X 305 397 1965
www.astorino.com
L I C AA26000853
IB26000667
25917

SEAL

James G. Centanni, Jr.
A R 0 0 1 5 9 7 3
Date:

Building Elevations
OFFICE OF SUSTAINABLE INITIATIVES
GREEN LAB
151 NW 27TH AVENUE, MIAMI, FLORIDA 33130

DATE: April 3rd, 2009
DESIGN: TP
DRAWN:
CHECKED: JC
REVISIONS:
1 BLDG DRMT COMMENTS 08-05-09
2 OWNER REVISIONS 09-23-09
3 APPENDUM#1 10-14-09

JOB No. F0094470.00
FILE:
SCALE: AS NOTED
SHEET No.

A302