

INACCESSIBLE 13KV FUTURE 23KV 23KV SALT SPRAY NULL

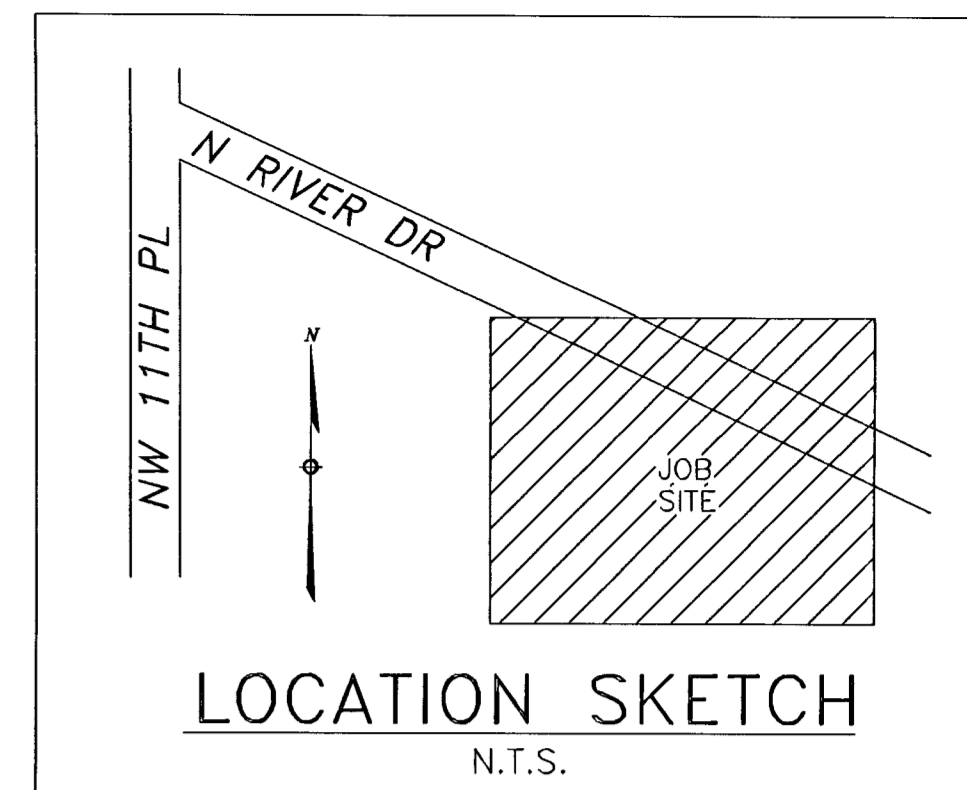

CONSTRUCTION NOTES - WR# 2680971
 REQUIRED DRAWINGS
 7771-1
 7771-2 (NOTES)
 7771-3
 UTILITY CONTACT LIST
 CALL SUNSHINE 1-800-432-4770

The location and existence of any facilities may not be relied upon by the supplier in responding to a bid or in complying with any contract. Supplier is responsible for evaluating site conditions both above and below ground including underground facility locations.

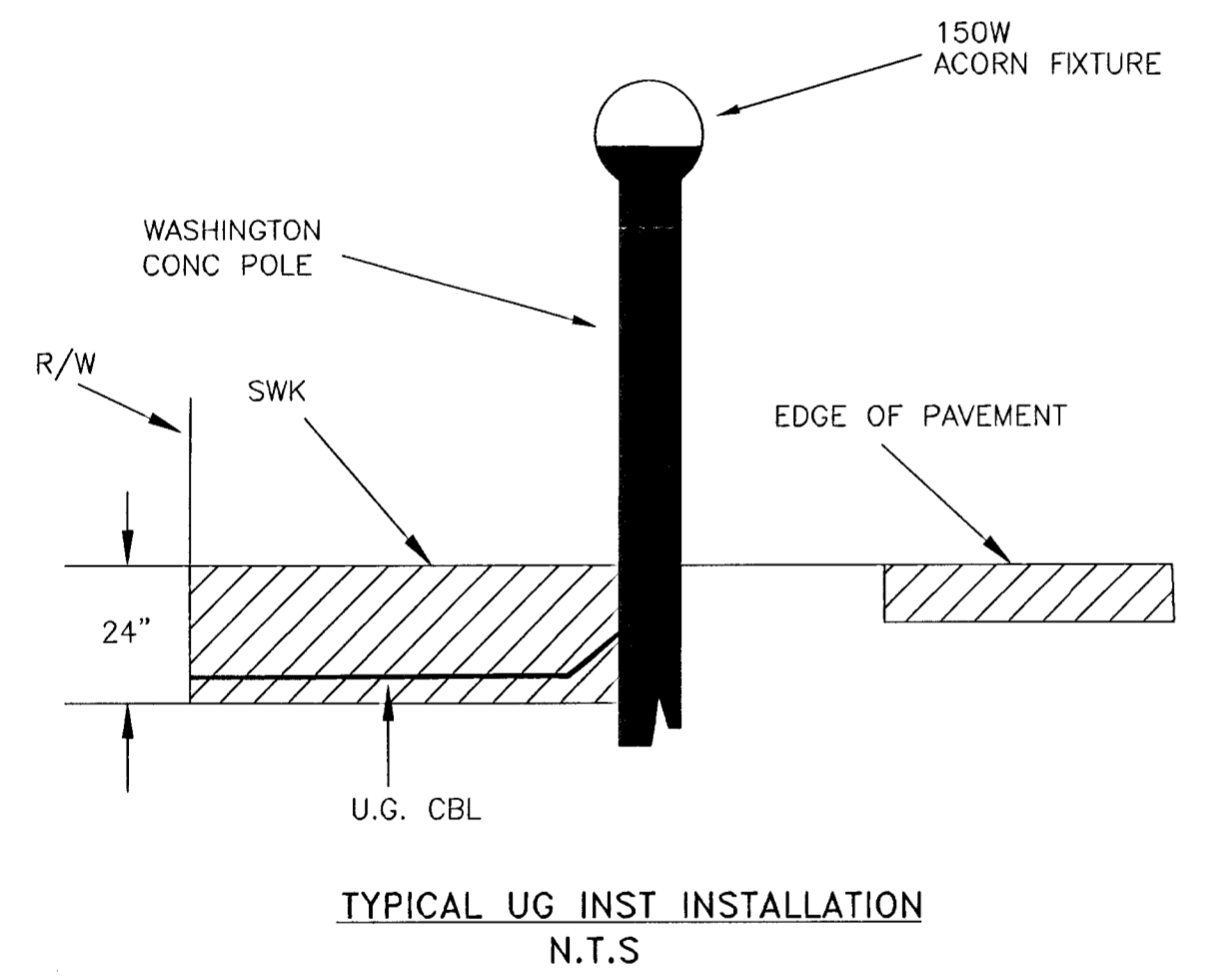
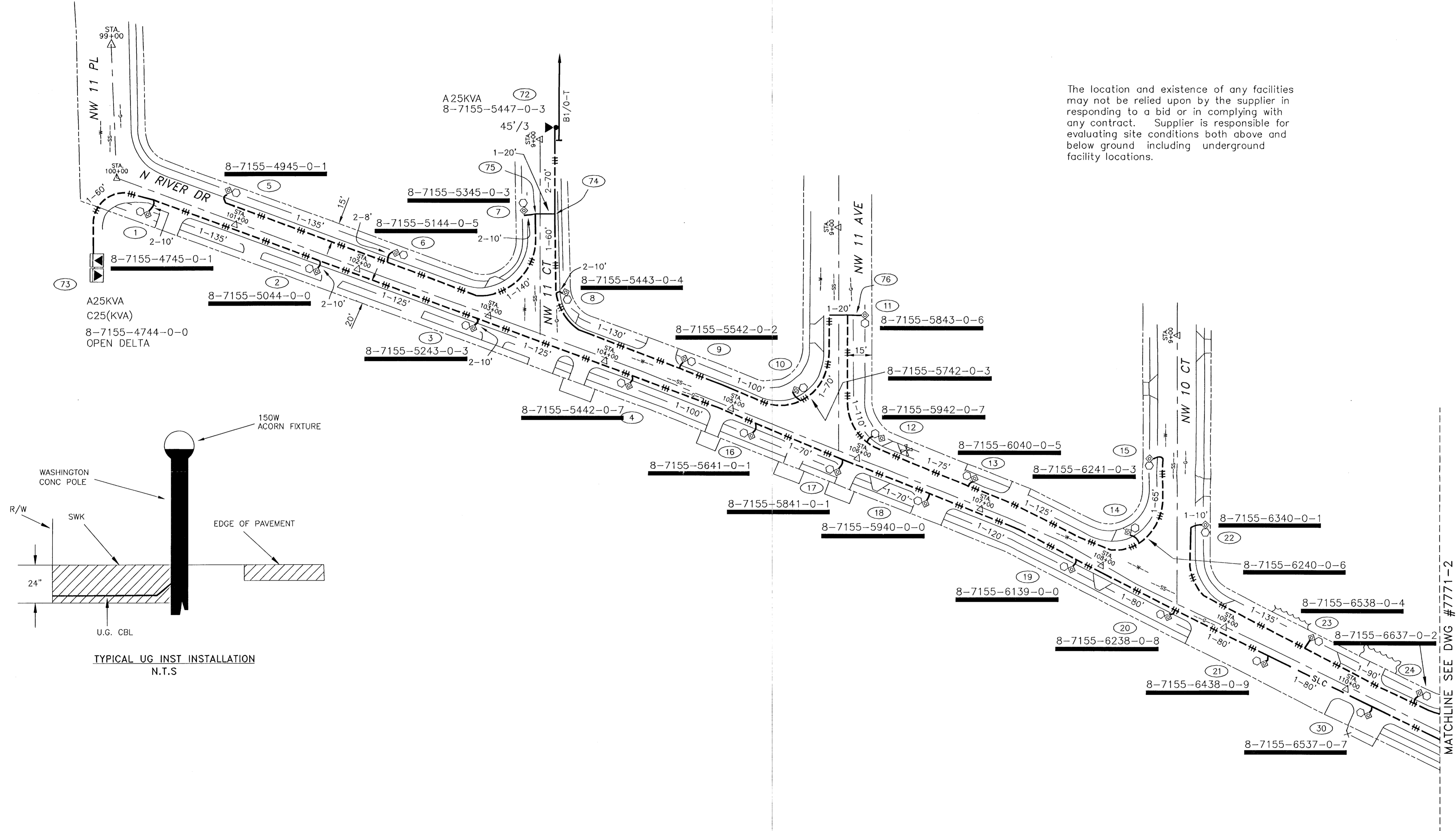
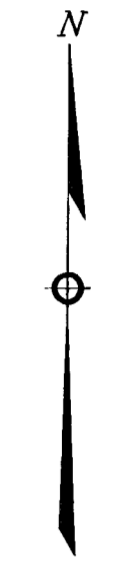

MATCHLINE SEE DWG #7771-2

REFERENCE DWG'S
 7771-2

PLOT DATE: 6/26/2007 PLOT TIME: 1:51:00 PM CAD NAME: CXC

MOT INDEX: 599 TWP: 33S RNG: 41E SEC: 35SE QTR:

| | | | |
|----------|---------|-----|----------|
| ASBUILT | 2680971 | 0 | 06/06/07 |
| AUTH NO. | | NO. | DATE |

PULL SEC CBL, INSTALL ST LIGHTS ON 16000 CONCRETE POLES TO PROVIDE SVC TO NORTH SPRING GARDEN GREENWAY

| AS-BUILT COPY | | AS-BUILT CREW PRINT | |
|---|------------|---------------------|------|
| Initials | Cert. Date | Foreman's Signature | Date |
| Job CERTIFIED COMPLETED as shown on this AS-BUILT print. Material changes shown on ROS. | | | |
| Supervisor's Signature | | Date | |
| All required ground rods Have been driven & verified to be within FPL standards. Values are shown at all locations. | | | |
| Foreman's Signature | | Date | |

| | | | | | |
|--------------|---|--------------------|---|-----------------|---|
| Easement? | YES <input type="checkbox"/> NO <input checked="" type="checkbox"/> | Survey/Stake? | YES <input checked="" type="checkbox"/> NO <input type="checkbox"/> | Work with SMO? | YES <input type="checkbox"/> NO <input checked="" type="checkbox"/> |
| Tree Work? | YES <input type="checkbox"/> NO <input checked="" type="checkbox"/> | Designer/Stake? | YES <input type="checkbox"/> NO <input checked="" type="checkbox"/> | CT/Special Mtr? | YES <input type="checkbox"/> NO <input checked="" type="checkbox"/> |
| Map Posting? | YES <input checked="" type="checkbox"/> NO <input type="checkbox"/> | Trench Feet | | Duct Bank Feet | |
| Posted by | | Telephone Request? | YES <input type="checkbox"/> NO <input checked="" type="checkbox"/> | CATV Request? | YES <input type="checkbox"/> NO <input checked="" type="checkbox"/> |



| | |
|-------------|-----------|
| DESIGNED BY | N. ALMAO |
| DRAWN BY | R. BOWERS |
| DATE | 06/06/07 |
| MAP NO. | AD-0252 |

M/A: CD
NORTH SPRING GARDEN GREENWAY
 V/O 700 NW N. RIVER BLVD
 MIAMI / DADE COUNTY, FL
 DWG NO. 7771-1
 WR:2680971 IWR:9341-47-883

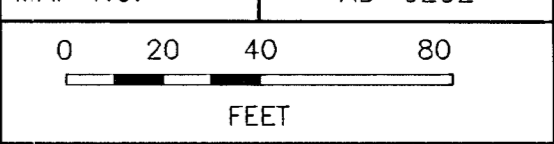

INACCESSIBLE 13KV FUTURE 23KV 23KV SALT SPRAY NULL

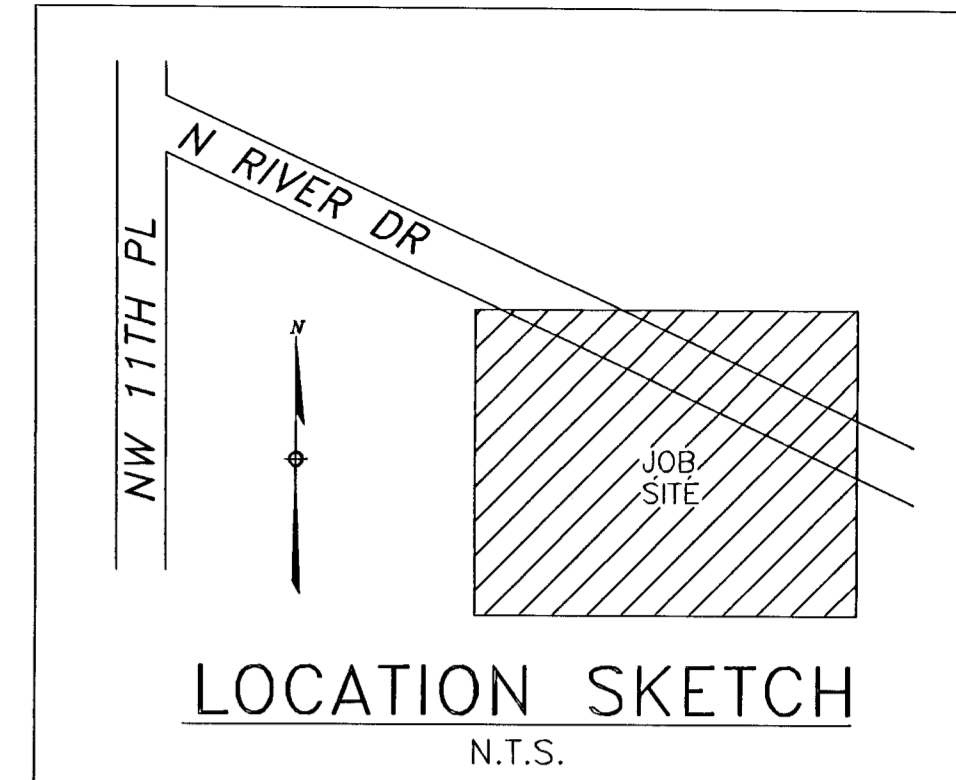

CONSTRUCTION NOTES - WR# 2680971

REQUIRED DRAWINGS
7771-1
7771-2
7771-3

ADDITIONAL CONSTRUCTION NOTES

- 1) INSTALL 66-150W 1600L
 - 2) INSTALL 24" POLYMER PULLBOX AT THE BASE OF STREET LIGHT POLE, SIM TO DCS H-7.0.1
 - 3) PULL #1/0 AL TPX CBL FROM NEW HH TO SOURCE THROUGH NEW 2" PVC CONDUIT AND TAP SL'S EVERY OTHER LEG UNLESS NOTED
 - 4) FUSE SL CIRCUIT AT 60AMP AT SOURCE (TX OR HH)
 - 5) UNDERGROUND OBSTRUCTIONS ARE TO BE LOCATED PRIOR TO DIGGING.
 - 6) ALL CONDUITS AND HH ARE CUSTOMER INSTALLED
- STAKING NOTES: POLES ARE TO BE SET INTO R/W AS SHOWN AND SHALL BE ADJUSTED IN FIELD BY CUSTOMER

TRENCH NOTES

ROCK AREA
EASEMENT: 10 FEET FRONT
MAINTAIN A MINIMUM OF 12" SEPARATION FROM ALL OTHER UTILITIES
CUSTOMER INSTALLED CONDUIT
CUSTOMER INSTALLED ALL CONDUIT

CABLE

STREET LIGHT IS 1/0 TPX IN 1-2" PVC WITH 24" MIN COVER

OTHER NOTES

COORDINATE WITH WR#2639063

STANDARD NOTES

ALL CABLE AND/OR CONDUIT ENDS ARE TO BE MARKED WITH AN ELECTRONIC MARKER (XXX) DENOTES CABLE PULL DISTANCE
UNDERGROUND OBSTRUCTIONS ARE TO BE LOCATED PRIOR TO DIGGING
INSTALL NEUTRAL BOND FOR COMMUNICATION COMPANIES AT ALL SINGLE PHASE TRANSFORMERS PER D.C.S. G-11.0.0
ALL HANDHOLES ARE 24" (UNLESS NOTED)
UTILITY CONTACT LIST
CALL SUNSHINE 1-800-432-4770

The location and existence of any facilities may not be relied upon by the supplier in responding to a bid or in complying with any contract. Supplier is responsible for evaluating site conditions both above and below ground including underground facility locations.

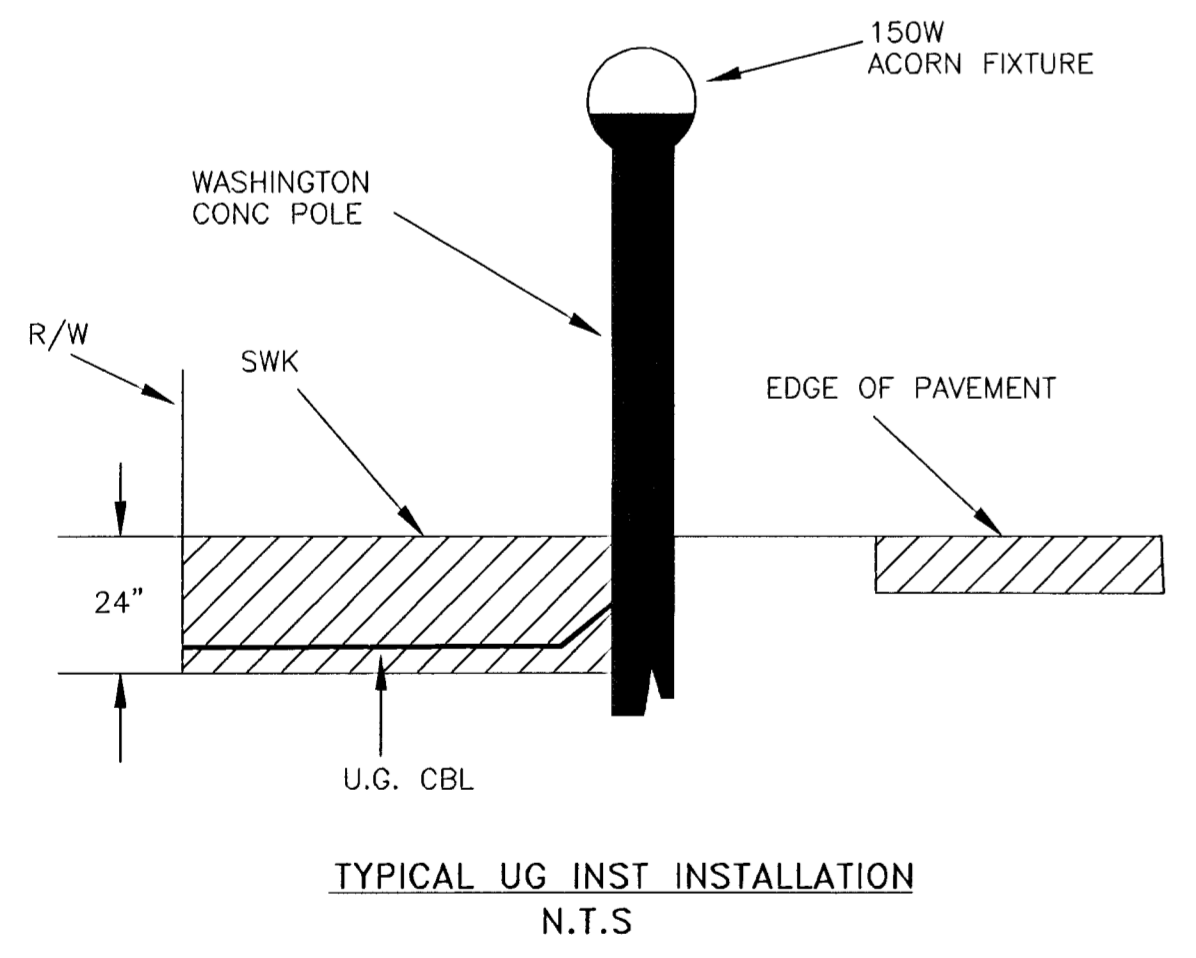
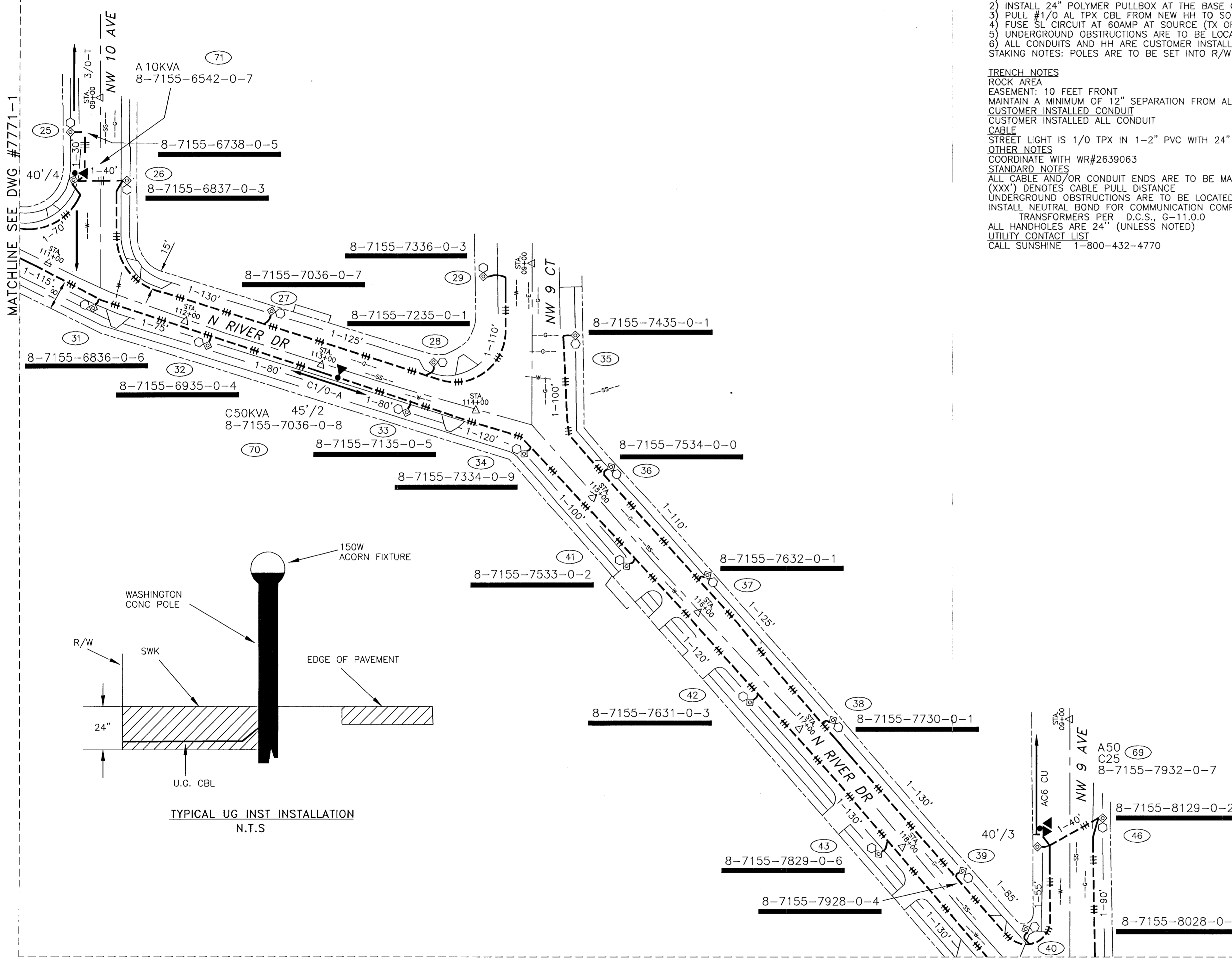

REFERENCE DWG'S

7771-1
7771-3

MATCHLINE SEE DWG #7771-3

MOT INDEX: 599

TWNP: 53S, RNC: 41E, SEC: 35SE QTR:

PLOT DATE: 6/26/2007 PLOT TIME: 1:51:20 PM CAD NAME: CXK

| | | | |
|----------|---------|-----|----------|
| ASBUILT | 2680971 | 0 | 06/06/07 |
| AUTH NO. | | NO. | DATE |

PULL SEC CBL, INSTALL ST LIGHTS ON 16000 CONCRETE POLES TO PROVIDE SVC TO NORTH SPRING GARDEN GREENWAY

REVISION

| AS-BUILT COPY | | AS-BUILT CREW PRINT | |
|---|------------|---------------------|------|
| Initials | Cert. Date | Foreman's Signature | Date |
| Job CERTIFIED COMPLETED as shown on this AS-BUILT print. Material changes shown on ROS. | | | |
| Supervisor's Signature | | Date | |
| All required ground rods have been driven & verified to be within FPL standards. Values are shown at all locations. | | | |
| Foreman's Signature | | Date | |

| | | | | | |
|--------------|---|--------------------|---|-----------------|---|
| Easement? | YES <input type="checkbox"/> NO <input checked="" type="checkbox"/> | Survey/Stake? | YES <input checked="" type="checkbox"/> NO <input type="checkbox"/> | Work with SMO? | YES <input type="checkbox"/> NO <input checked="" type="checkbox"/> |
| Tree Work? | YES <input type="checkbox"/> NO <input checked="" type="checkbox"/> | Designer/Stake? | YES <input type="checkbox"/> NO <input checked="" type="checkbox"/> | CT/Special Mtr? | YES <input type="checkbox"/> NO <input checked="" type="checkbox"/> |
| Map Posting? | YES <input checked="" type="checkbox"/> NO <input type="checkbox"/> | Trench Feet | | Duct Bank Feet | |
| Posted by | | Telephone Request? | YES <input type="checkbox"/> NO <input checked="" type="checkbox"/> | CATV Request? | YES <input type="checkbox"/> NO <input checked="" type="checkbox"/> |



| | |
|-------------|-----------|
| DESIGNED BY | N. ALMAO |
| DRAWN BY | R. BOWERS |
| DATE | 06/06/07 |
| MAP NO. | AD-0252 |

| |
|---|
| W/A: CD |
| NORTH SPRING GARDEN GREENWAY |
| V/O 700 NW N. RIVER BLVD MIAMI / DADE COUNTY, FL |
| DWG NO. 7771-2 |
| WR:2680971 IWR:9341-47-883 |

INACCESSIBLE
 13KV
 FUTURE 23KV
 23KV
 SALT SPRAY
 NULL

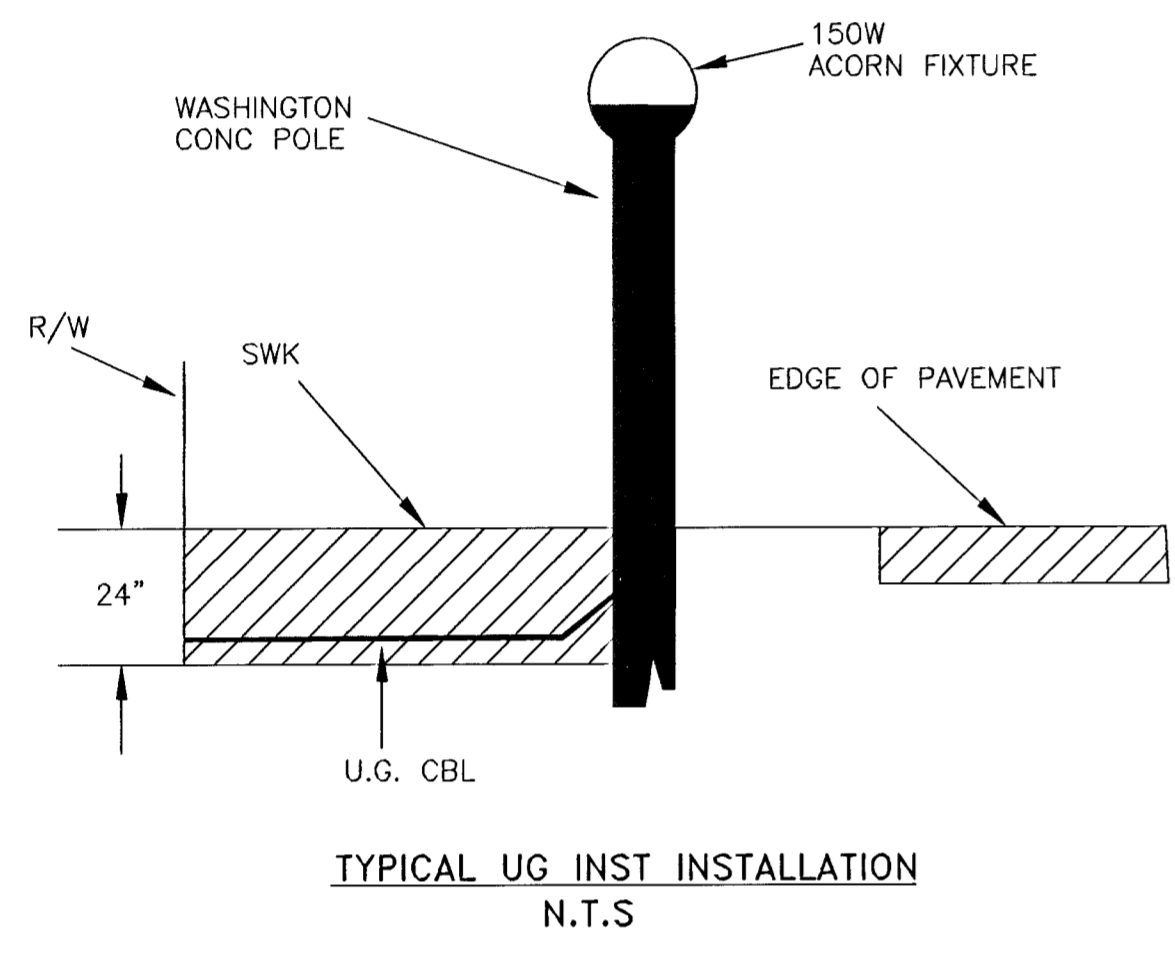
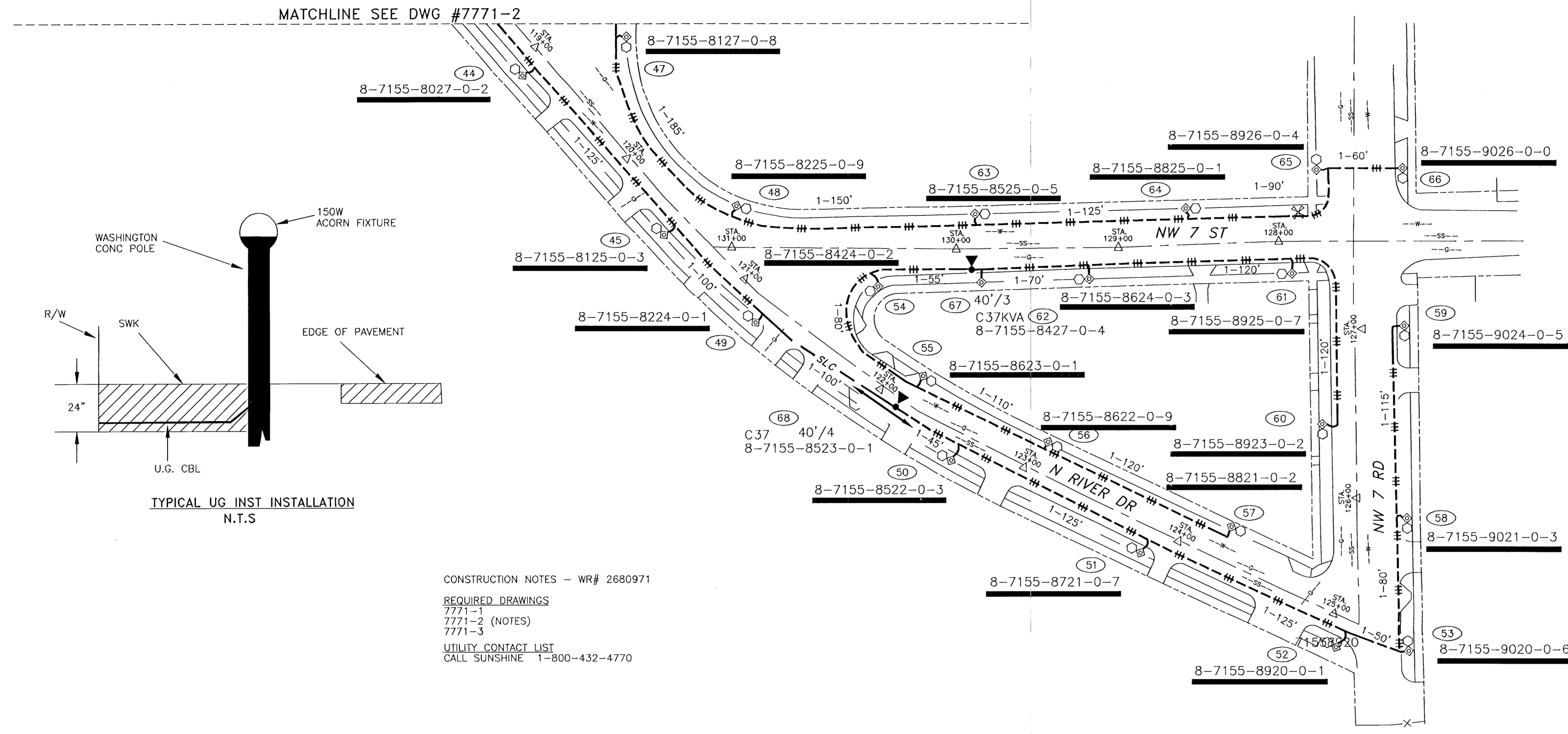
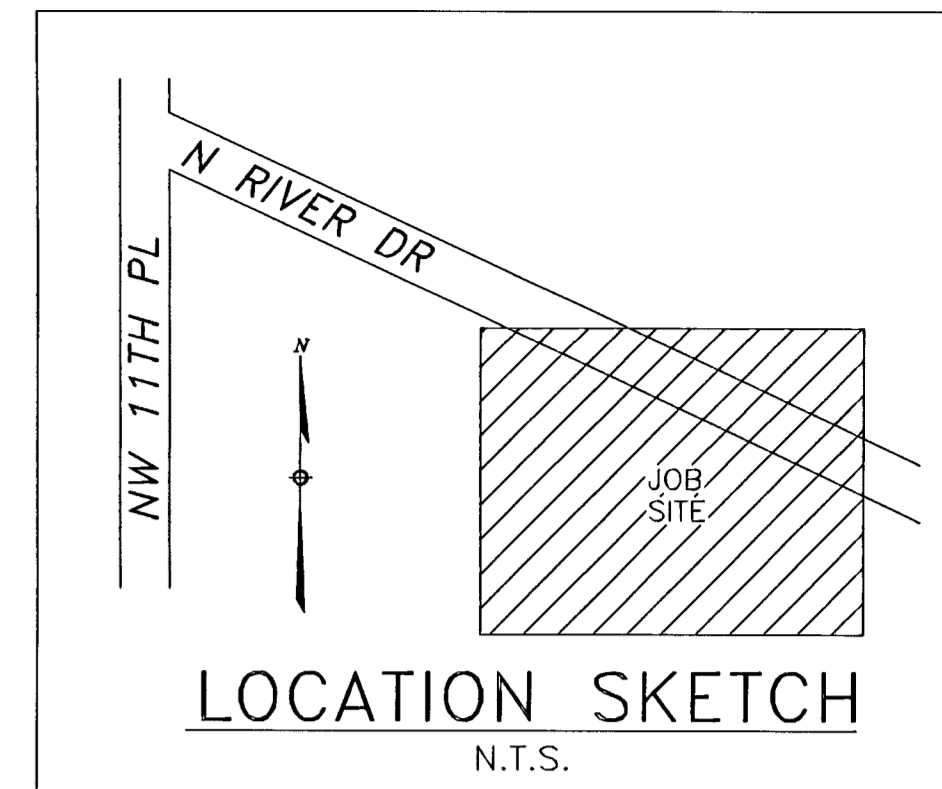

CONSTRUCTION NOTES - WR# 2680971
 REQUIRED DRAWINGS
 7771-1
 7771-2 (NOTES)
 7771-3
 UTILITY CONTACT LIST
 CALL SUNSHINE 1-800-432-4770

The location and existence of any facilities may not be relied upon by the supplier in responding to a bid or in complying with any contract. Supplier is responsible for evaluating site conditions both above and below ground including underground facility locations.

REFERENCE DWG's
 7771-2

PLOT DATE: 6/26/2007 PLOT TIME: 1:51:37 PM CAD NAME: CXC

MOT INDEX: 599

TWNP: 53S, RNG: 41E, SEC: 35SE QTR: _____

| | | | |
|---------|----------|-----|----------|
| ASBUILT | AUTH NO. | NO. | DATE |
| | 2680971 | 0 | 06/06/07 |

PULL SEC CBL, INSTALL ST LIGHTS ON 16000 CONCRETE POLES TO PROVIDE SVC TO NORTH SPRING GARDEN GREENWAY
 REVISION

| AS-BUILT COPY | | AS-BUILT CREW PRINT | |
|---|------------|---------------------|------|
| Initials | Cert. Date | Foreman's Signature | Date |
| Job CERTIFIED COMPLETED as shown on this AS-BUILT print. Material changes shown on ROS. | | | |
| Supervisor's Signature | | Date | |
| Foreman's Signature | | Date | |

| | | | | | |
|--------------|---|--------------------|---|-----------------|---|
| Easement? | YES <input type="checkbox"/> NO <input checked="" type="checkbox"/> | Survey/Stake? | YES <input checked="" type="checkbox"/> NO <input type="checkbox"/> | Work with SMO? | YES <input type="checkbox"/> NO <input checked="" type="checkbox"/> |
| Tree Work? | YES <input type="checkbox"/> NO <input checked="" type="checkbox"/> | Designer/Stake? | YES <input type="checkbox"/> NO <input checked="" type="checkbox"/> | CT/Special Mtr? | YES <input type="checkbox"/> NO <input checked="" type="checkbox"/> |
| Map Posting? | YES <input checked="" type="checkbox"/> NO <input type="checkbox"/> | Trench Feet | | Duct Bank Feet | |
| | | CITY X | DR. DIST. | COUNTY AIR | STATE RD |
| | | WMD | RR XING | COUNTY RD. | TRANS. |
| Posted by | | Telephone Request? | YES <input type="checkbox"/> NO <input checked="" type="checkbox"/> | CATV Request? | YES <input type="checkbox"/> NO <input checked="" type="checkbox"/> |

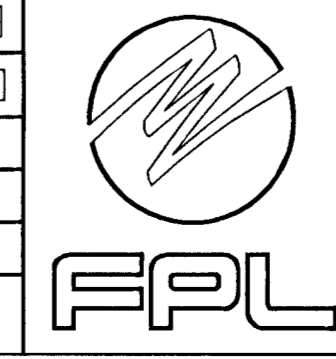

| | |
|-------------|-----------|
| DESIGNED BY | N. ALMAO |
| DRAWN BY | R. BOWERS |
| DATE | 06/06/07 |
| MAP NO. | AD-0252 |

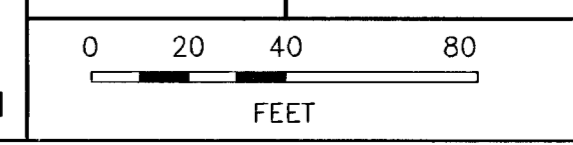

W/A: CD
NORTH SPRING GARDEN GREENWAY
 V/O 700 NW N. RIVER BLVD
 MIAMI / DADE COUNTY, FL
 DWG NO. 7771-3
 WR: 2680971 IWR: 9341-47-883